

5

2

10

2 2 4 2

24

34

3 2

44

3 4 2

Trio

57

3 3 3

66

3 3 3 3 3 3

3

74

2 2

82

4

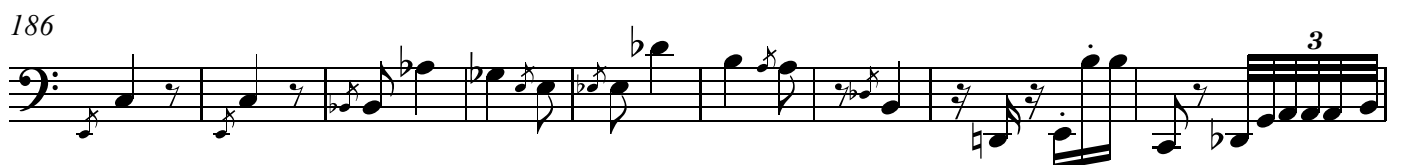

Violoncello

195

203

218

231

244

257

270

281

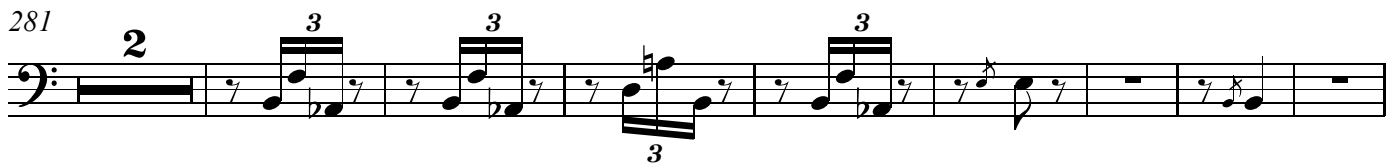

291

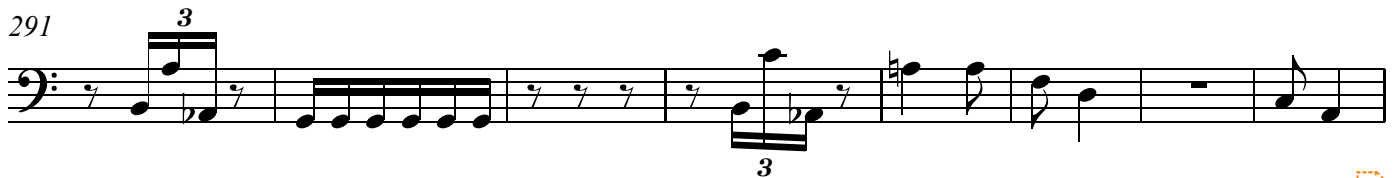

299

Violoncello
Violoncello

Violoncello

307

307

318

318

326

326

338

338

346

346

353

353

363

363

375

375

383

383

391

391

400

407

416 **A**

429

441

448

456

465

473

478

6

Violoncello

488

499

510

517
