

Violoncello

Violoncello

52

57

62

70

75

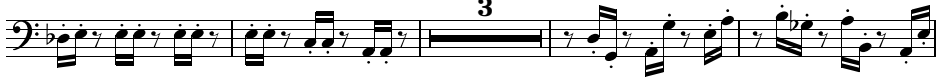

82

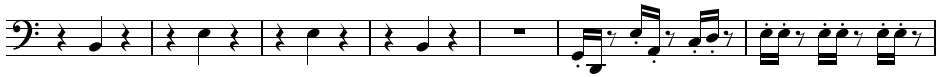

89

98

103

108

Violoncello  
Violoncello

Violoncello

3

115

122

131

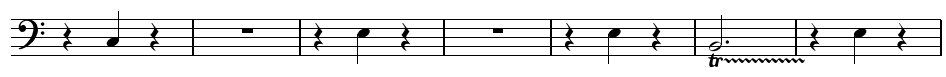

138

142

147

159

167

173

180

Violoncello  
4  
Violoncello  
Violoncello

Violoncello

188

193

199

207

213

218

224

232

239

245

Violoncello

249

258

270

276

281

287

292

297

Violoncello

Violoncello

Steven Zeluck

65,6

302

308

312

319

325

334

344

349

356

360

Violoncello  
Violoncello

Violoncello

7

366

371

375

379

385

393

398

407

411

416

84 Violoncello

Violoncello

♩ = 200

422

427

432

437

442

446

454

460

465

471

Violoncello

473
